

# DonlenPass™ and FleetWeb®:

## Take Control of Your Fleet's Toll Management Program

How much time are you and your drivers spending getting your vehicles enrolled with the right toll authorities? How about the time it's taking to keep your toll accounts funded or track toll violations?

If you're like most fleets, toll violations are the largest percentage of your violation cost. Keeping toll accounts up-to-date is key to reducing your toll violations.

You asked for a fully integrated, easy-to-use program to help manage and reduce your toll spend, so we've taken toll management to the next level and fully integrated our program into FleetWeb.

Now, DonlenPass and FleetWeb give you complete control over your program.

- **Simplify:** DonlenPass gives you a single national solution, covering more than 90% of the nation's major tolling areas
- **Automate:** Enrollment to DonlenPass is automatic based on driver proximity rules and vehicle in-service date
- **Reduce:** Slash your toll violations with a fully automated program that is easy for your drivers to use, and intuitive for you to manage

The user-friendly **DonlenPass dashboard** makes day-to-day management simple, giving you enhanced controls and visibility that only FleetWeb can provide:

- **Integrated:** Your enrolled vehicles are fully integrated with FleetWeb's Vehicle Information Center (VIC)
- **Flexible:** Change enrollment on the fly; no need to call the toll management provider to make your driver changes
- **Detailed:** Drill down to charges at the vehicle level through FleetWeb's detailed Toll Management reports

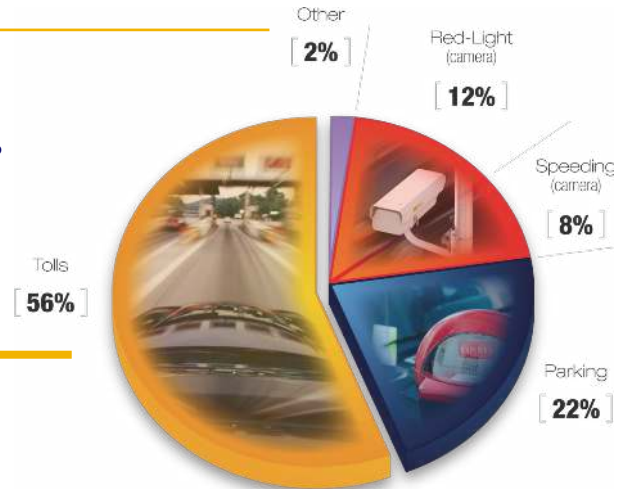

"By utilizing the services provided by Donlen and ATS, the

Goodman Networks day-to-day toll management program has been streamlined and consolidated. As a result, I am able to dedicate more time to other areas of our fleet program without having to worry about tolls and violations."

**Kelli White, CAFM**  
**National Fleet Manager**  
**Goodman Networks**

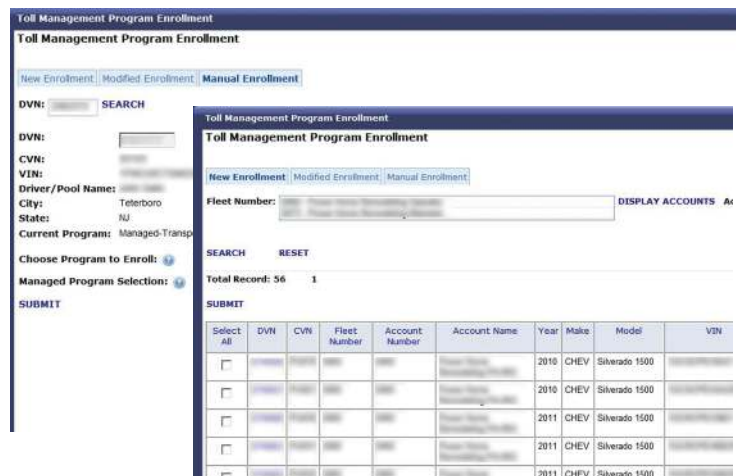

Select	DVN	CVN	Fleet Number	Account Number	Account Name	Year	Make	Model	VIN
<input type="checkbox"/>						2010	CHEV	Silverado 1500	
<input type="checkbox"/>						2010	CHEV	Silverado 1500	
<input type="checkbox"/>						2011	CHEV	Silverado 1500	
<input type="checkbox"/>						2011	CHEV	Silverado 1500	
<input type="checkbox"/>						2011	CHEV	Silverado 1500	

## Benefits for you and your drivers

You and your drivers will quickly see the benefits of a simplified toll management program. Not only will you eliminate time-consuming monthly toll expense and reimbursement reports, you'll quickly see the timesaving benefits of having your fleet vehicles automatically registered with participating toll authorities.

### Benefits for you

- Consolidate multiple toll accounts into one program
- Eliminate the need to fund accounts
- Centralized controls, reporting, and payment processing
- Enhanced visibility into your fleet's tolling activity with integrated reporting
- Eliminate toll expense reporting

### Benefits for your drivers

- Take advantage of high-speed, cashless toll lanes
- Simplified transponder management
- Toll error processing and violation resolution
- Customer support
- Driver communication and fulfillment coordination
- Personal toll tracking

## How does it work?

DonlenPass is completely automated. From the onset, we're working for you behind the scenes to make sure your drivers are enrolled and receive the necessary information to fully adhere to the program.

- **Registration:** Donlen registers your fleet's vehicles with toll authorities through American Traffic Solutions, our toll management solution partner
- **Welcome Kit:** Drivers receive a customized welcome kit that includes a welcome letter outlining the program, transponder box, transponder sticker, or video windshield cling - whichever is appropriate based on their location
- **DonlenPass Dashboard:** Begin using the DonlenPass dashboard to make enrollment changes based on driver or company or link to detailed reports within FleetWeb

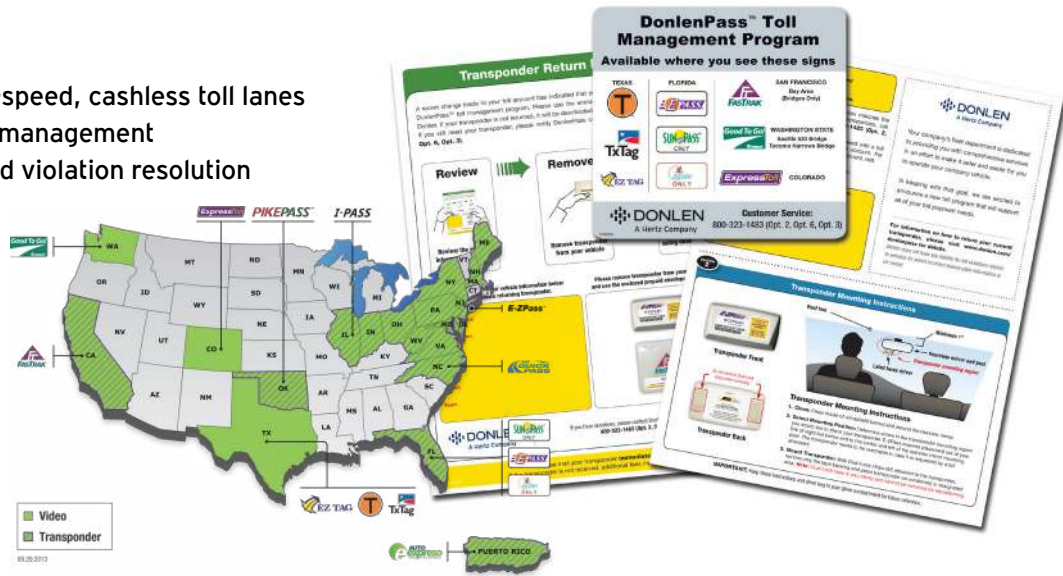

**Don't wait any longer to start increasing productivity and saving money.**

**Call us now to discuss how DonlenPass can help you manage your toll spend.**

**847-714-1400**

**DONLEN**  
A Hertz Company

For all Donlen news, visit our website or connect with us on LinkedIn.

[www.donlen.com](http://www.donlen.com)

[@donlenfleet](https://twitter.com/donlenfleet)

[in donlen-corporation](https://www.linkedin.com/company/donlen-corporation)